

ALL INCLUSIVE OFFERING:



Crawford
International
Lonehill

PRE-PRIMARY

EDUCATIONAL ACTIVITIES:

An accredited International Baccalaureate (IB) World School

Benchmarking Assessments:

- International Benchmarking Assessments in Grade 0.

At least two activities a week during the school morning:

- Art
- Baking
- Drama
- Gross Motor Programme
- Music
- Swimming
- Speech and Language Enrichment

ENRICHMENT:

- Educational in-visits by specialists.
- Educational Technology: use of digital devices to enhance learning – devices are supplied by the school.

OTHER:

- Access to on-site support services.
- Hearing and eye tests conducted during the Grade 00 and Grade 0 school year.
- School stationery requirements from Grade 0000 to Grade 00.
- Arts and crafts stationery for all Grades.
- Professional School Photographs.
- Digital Yearbook.



PREPARATORY

An accredited International Baccalaureate (IB) World School

EDUCATIONAL ACTIVITIES:

Benchmarking Assessments:

- We measure our students' performance against credible international standards. Crawford International Preparatory Schools have been awarded authorisation as International Baccalaureate (IB) World Schools offering the International Baccalaureate's Primary Years Programme (PYP). The programme is internationally recognised and aims to develop students as global citizens.

LANGUAGE OFFERING:

- Language of Instruction: English.
- First Additional Languages: Afrikaans, isiZulu.
- Option Languages: French, Mandarin.

ENRICHMENT:

- Selected Excursions and School Tours.
- Educational Technology: By utilising digital devices, students learn to make use of technology, create and share content as well as find and evaluate information. Access to Wi-Fi and the use of a state-of-the-art Learner Management System (LMS) called Toddle.

OTHER:

- Access to Support Services: School Counsellor, Occupational Therapy, Speech Therapy and Academic Support.
- Professional School Photographs.
- Digital Yearbook.



COLLEGE

EDUCATIONAL ACTIVITIES:

SUBJECT CHOICES:

- Crawford International Colleges offer the widest and most flexible subject choices for students from Grade 10 – 12. The timetable allows for numerous combinations of subjects and each student is timetabled individually, according to their subject requirements.

NUMBER OF SUBJECTS:

- In the FET phase, 8 subjects can be accommodated during the academic day. Additional subjects can be accommodated outside of the school timetable.

BENCHMARKING ASSESSMENTS:

- Grade 12 students write the Independent Examinations Board (IEB) examination as their final matric examination.
- Students write benchmarking tests to measure their performance against credible international standards.

LANGUAGE OFFERING:

- Language of Instruction: English.
- First Additional Languages: Afrikaans, isiZulu.
- Option Languages: French.

ENRICHMENT:

- Selected Excursions and School Tours.
- Digital Literacy and Technology: By utilising digital devices, students learn to make use of technology, create and share content as well as find and evaluate information.
- Access to Wi-Fi.

OTHER:

- Access to Support Services: Educational Psychologist and Counselling, Mentorship and Career Guidance.
- Community Service.
- Leadership Opportunities.
- Professional School Photographs.
- Yearbook.

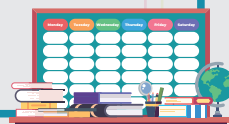

EXTENSIVE EXTRA-CURRICULAR ACTIVITIES:

- We offer a variety of sporting codes and cultural activities throughout our Pre-Primary, Preparatory and College.

WE ALSO OFFER SEVERAL PRIVATE ACTIVITIES TO ENRICH OUR OFFERING (SUBJECT TO DEMAND AND AT AN EXTRA COST TO PARENTS).

PLEASE CONTACT YOUR NEAREST CRAWFORD INTERNATIONAL FOR MORE INFORMATION OR **SCAN THE QR CODE TO VISIT OUR WEBSITE:**



2024 FEE STRUCTURE

PER STUDENT



Crawford
International
Lonehill

ADMISSION FEES:

APPLICATION FEE: R800 (ALL GRADES)

ENROLMENT FEE: R12 000 (ALL GRADES)

IMPORTANT NOTE:

Application and Enrolment fees are a once-off payment for new students only and are non-refundable.

ADMISSION PAYMENT METHOD:

Application and Enrolment fees need to be paid via the PayU secure online payment portal before admission can be confirmed.

Please do not make payments for the Application and Enrolment fees into the tuition fee account listed below. Please contact the campus for more information on:

- **Tel: Pre: (011) 465-4484 / Prep: (011) 465-1201 / College: (011) 467-0936/5**
- **Email: lonehill@crawfordinternational.co.za**

Upon receipt of the admission fees, each accepted applicant will receive a formal notification of their placement together with their student number (SD number) at Crawford International Lonehill.

TUITION STRUCTURE:

Payment Options

	ANNUAL Discounted Amount	10 MONTHLY	12 MONTHLY
GRADE 0000	R79 450	R8 360	R7 110
GRADE 000	R86 840	R9 140	R7 770
GRADE 00	R92 660	R9 750	R8 290
GRADE 0	R103 310	R10 870	R9 240
GRADE 1	R115 020	R12 110	R10 290
GRADE 2	R121 410	R12 780	R10 860
GRADE 3	R124 610	R13 120	R11 150
GRADE 4	R135 260	R14 240	R12 100
GRADE 5	R138 450	R14 570	R12 390
GRADE 6	R138 450	R14 570	R12 390
GRADE 7	R141 650	R14 910	R12 670
GRADE 8	R152 300	R16 030	R13 630
GRADE 9	R156 560	R16 480	R14 010
GRADE 10	R158 690	R16 700	R14 200
GRADE 11	R158 690	R16 700	R14 200
GRADE 12	R172 530	R18 160	N/A

Amounts rounded where applicable

Terms & Conditions:

If fees are in arrears, the school reserves the right to take the necessary steps as per the conditions of the contract.

2024 FEE STRUCTURE

PER STUDENT



Crawford
International
Lonehill

AFTERCARE: GRADE 000 – 7

	ANNUAL (Paid by 15 January 2024*)	10 MONTHLY		ANNUAL (Paid by 15 January 2024*)	10 MONTHLY
FULL DAY	R21 900	R2 310	HALF DAY	R17 980	R1 890

	ANNUAL (Paid by 15 January 2024*)	10 MONTHLY	
MUSIC FEES:	R6 730	R710	GRADE 1 – 7

*If the annual fee is not settled in full by 15 January 2024 the payment option automatically reverts to the 10 monthly payment plan.

Holiday Club is included for 10 month and annual fee aftercare payment options. Ad hoc aftercare is available on a daily basis.

TERMS & CONDITIONS

ANNUAL FEE INFORMATION:

If the annual fee is not settled in full by 15 January 2024 the payment option automatically reverts to the 10 monthly option and the discount will no longer apply.

PAYMENTS:

- The school fee payments may be made annually or monthly in advance on or before the 1st of every month.
- Recurring payments (such as debit orders) are required to streamline monthly fee collections.
- For Grade 0000 to 11 students, the 12-monthly payment plan is only available on debit order.
- For Grade 12 students, the 12-monthly payment option is not available. The payment plan available to Grade 12s is either the annual upfront or 10 monthly payment plan via debit order.

SIBLINGS DISCOUNT:

The eldest child in the family pays the listed tuition fees. Sibling discounts will be applied as follows: 5% for the first sibling, 10% for the second sibling and 15% for the third sibling as well as additional siblings.

OUTSTANDING FEES:

If fees are in arrears, the school reserves the right to take the necessary steps as per the conditions of the contract.

NOTICE PERIOD:

The school requires 90 days written notice in the event of a parent wishing to deregister a student. Should sufficient notice not be given, parents will be held liable for 90 days' tuition fees.

THE TUITION FEE ACCOUNT BANKING DETAILS:

ACCOUNT NAME: Crawford International
COMPANY REGISTRATION: 1987/004754/07
BANK: ABSA
BRANCH NAME: Randburg
BRANCH CODE: 505705
ACCOUNT NUMBER: 4070426820
SWIFT CODE: ABSAZAJJ
DATE ACCOUNT OPENED: 2008/01/15

Please indicate your child's SD Number as a reference when making payments to the school. Your SD Number is available from your school should you not have it on record.

The referenced bank account is a public beneficiary, which can be found on your banking application.

SCAN THE QR CODE
TO VISIT OUR WEBSITE:

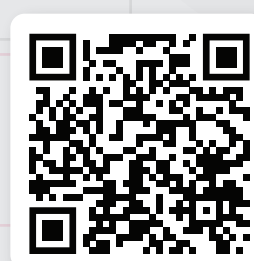

YOUR SCHOOL OF **VOICE AND CHOICE**